

**UNITED STATES DISTRICT COURT  
DISTRICT OF NEW MEXICO**

**RELIOS, INC. f/k/a  
CARLISLE JEWELRY CO.**

**Plaintiffs,**

**NO.** \_\_\_\_\_

**v.**

**U.S. JEWELRY HOUSE, LTD.**

**Defendant.**

**COMPLAINT**

**PARTIES**

1. Plaintiff Relios, Inc. f/k/a Carlisle Jewelry Co. ("Relios") is a New Mexico corporation having its principal offices at 6815 Academy Parkway West, NE, Albuquerque, New Mexico 87109.

2. Upon information and belief, Defendant U.S. Jewelry House, Ltd. ("Jewelry House") is a New York corporation having an address of 1239 Broadway, New York, NY 10001.

3. This Court has subject matter jurisdiction over Relios' copyright claim under 28 U.S.C. § 1338(a). Venue is proper in this Court pursuant to 28 U.S.C. §§ 1391 and 1400(a). This Court may exercise personal jurisdiction over Defendant based on Defendant's acts of directing infringing jewelry into this judicial district and/or placing goods in the stream of commerce with knowledge that such goods would pass into this judicial district.

## **GENERAL AVERMENTS**

### **Relios and its Jewelry**

4. Relios is engaged in the design, manufacture and sale of jewelry of various original, copyrighted jewelry designs including necklace pendants known as “Loving Family” (the “Loving Family Jewelry”). The Loving Family® jewelry line depicts many different family variations, such as “two parents, two children,” “one parent, one child,” etc. A copy of the “one parent, one child” variation of the Loving Family Jewelry is attached as **Exhibit A**.

5. Relios’ Loving Family Jewelry is, upon information and belief, wholly original to Relios and is copyrightable subject matter under the Copyright Act of 1976, 17 U.S.C. § 101 *et seq.*, as amended.

6. Upon information and belief, Relios has complied with the Copyright Act of 1976, 17 U.S.C. § 101 *et seq.*, as amended, securing for itself the exclusive rights and privileges in the copyrights in and to Relios’ Loving Family Jewelry. Relios has received from the United States Register of Copyrights certificates of registration for Relios’ Loving Family Jewelry, marked as Copyright Registration Nos. VA 749-909, VA 733-097 and VA 529-196. True and correct copies of the foregoing certificates of registration are filed herewith as **Exhibit B**. In addition, Relios has submitted copyright applications for other derivative works to the jewelry depicted in Exhibit B. *See* composite **Exhibit C**.

7. Upon information and belief, the copyrights in and to Relios’ Loving Family Jewelry are valid and subsisting.

### **Defendant and its Infringing Activities**

8. Upon information and belief, Jewelry House, manufactures and/or imports and sells jewelry. Upon information and belief, Jewelry House sells jewelry to various customers,

through various means, including but not limited to mail order product catalogs, brochures, flyers, and by virtue of its Internet web site. Upon information and belief, jewelry manufactured and/or imported by Jewelry House is distributed and sold throughout the United States, including in this judicial district.

9. Upon information and belief, Jewelry House sold jewelry to retailers and/or consumers within this judicial district; alternatively, Jewelry House placed such jewelry in the stream of commerce with knowledge that such goods would pass into this judicial district.

10. Upon information and belief, Jewelry House sold, imported, distributed, marketed, publicly displayed, manufactured, and/or commissioned the manufacture of, jewelry that infringes upon Relios' Loving Family Jewelry (hereinafter referred to as "Defendant's Design"). A photocopy of a photograph of Defendant's Design is attached hereto as **Exhibit D**.

11. Upon information and belief, Defendant's Design was copied from Relios' Loving Family Jewelry.

12. Upon information and belief, Defendant's Design was cast from molds created using Relios' Loving Family Jewelry as a model.

13. Despite the many other manners in which Defendant could have configured its jewelry, Defendant has wrongfully appropriated the copyrighted design of Relios' Loving Family Jewelry to its own use and benefit, without permission of Relios.

#### **COUNT I - COPYRIGHT INFRINGEMENT**

14. Relios repeats the allegations of paragraphs 1-13 as if fully set forth herein.

15. Relios' cause of action for copyright infringement arises under the Copyright Act of 1976, 17 U.S.C. §§ 101 *et seq.*, as amended, particularly 17 U.S.C. §§ 106(1)-(3) and (5), 501, and 602.

16. Upon information and belief, Defendant, and/or one or more persons who have supplied Defendant's Design to Defendant, have copied Relios' Loving Family Jewelry in the creation of Defendant's Design. Upon information and belief, Defendant has impermissibly imported, distributed, marketed, sold and/or publicly displayed Defendant's Design. Such acts have been without the permission of Relios and constitute infringements of Relios' copyrights in Relios' Loving Family Jewelry in derogation of 17 U.S.C. §§ 106(1)-(3) and (5), 501, and 602.

**COUNT II – WILLFUL COPYRIGHT INFRINGEMENT**

17. Relios repeats the allegations of paragraphs 1-16 as if fully set forth herein.

18. Relios' cause of action for copyright infringement arises under the Copyright Act of 1976, 17 U.S.C. §§ 101 *et seq.*, as amended, particularly 17 U.S.C. §§ 106(1)-(3) and (5), 501, and 602.

19. Upon information and belief, Defendant, and/or one or more persons who have supplied Defendant's Design to Defendant, have willfully, deliberately, and unlawfully copied Relios' Loving Family Jewelry in the creation of Defendant's Design. Upon information and belief, Defendant has unlawfully imported, distributed, marketed, sold and/or publicly displayed Defendant's Design. Such acts have been without the permission of Relios and constitute willful and deliberate infringements of Relios' copyrights in Relios' Loving Family Jewelry in derogation of 17 U.S.C. §§ 106(1)-(3) and (5), 501, and 602.

**REQUEST FOR JURY TRIAL**

Relios hereby demands that this cause be tried by a jury.

**PRAYER FOR RELIEF**

WHEREFORE, Relios prays for judgment against Defendant, and for relief including:

1. Upon proper application, a temporary restraining order restraining Defendant

against the continuation of the illegal acts recited above.

2. Upon proper application, a preliminary injunction-enjoining Defendant against continuation of the illegal acts recited above.

3. A permanent injunction-enjoining Defendant against continuation of the illegal acts recited above.

4. An accounting for and an award of the profits earned by Defendant as a result of its illegal acts and the damages suffered by Relios as a result of Defendant's illegal acts or, if so elected by Relios at any time prior to final judgment, an award of the maximum statutory damages of \$150,000 per copyrighted work infringed, or such other amount of statutory damages the Court deems just.

5. An award of costs and reasonable attorneys' fees.

6. An award of pre- and post-judgment interest.

7. All other and further relief as the Court may deem just and proper.

Respectfully submitted,

BANNERMAN & WILLIAMS, P.A.



Barry D. Williams

2201 San Pedro NE, Bldg. 2, Suite 207  
Albuquerque, NM 87110  
(505) 837-1900; (505) 837-1800 (fax)

**ATTORNEYS FOR PLAINTIFF  
RELIOS, INC.**

# EXHIBIT A

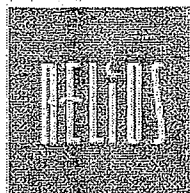

*natural  
precious  
lasting*



[My Account](#) | [Customer Service](#) | [Shopping Basket](#)

[JEWELRY](#)

[SHOP BY DESIGNER](#)

[SHOP COLLECTIONS](#)

[SHOP BY STONE & COLOR](#)

[TODAY'S LOOK](#)

[Home](#) > [Jewelry](#) > [Pendants](#) > [Loving Family](#)

[PREVIOUS PRODUCT](#)

[back to search results](#)

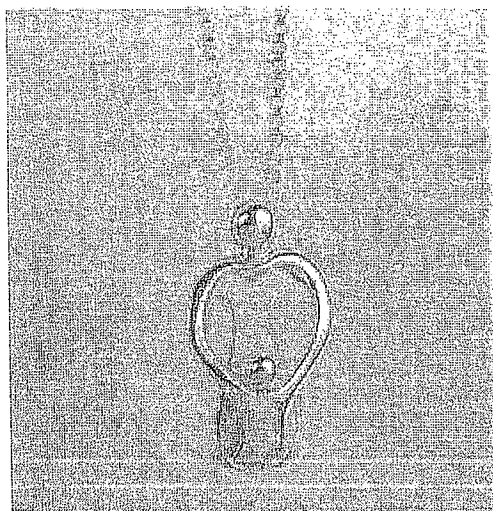

[View Larger](#)

## Loving Family(R) small sterling silver loving mother and child

Loving family original jewelry is perfect for all Moms! The symbol of faith. Give her the Loving Family(R) sterling silver pendant (1 in. x 1/2 in.) center and e-coat finish to enhance dimension. This elegant pendant comes on an adjustable 16 inch sterling silver box chain with 4 inch extender; and is resistant. Pendant features mother and child in an embrace that forms a heart. Comes nicely gift boxed. Charm is 1 inch L x 1/2 inch W. Made in New Mexico.

[Customer Reviews](#) [Tell a Friend](#)

Item#	Product
6-2011-183	Loving Family(R) small sterling silver loving mother and child
	In Stock

[Add to Wish List](#)

[Details](#)

[Inspiration](#)

- Made in New Mexico, USA
- Designed and manufactured by the skilled craftspeople at Rebellus

Email Updates:



[Contact Us](#) | [Privacy & Security](#) | [Terms of Use](#) | [Site Map](#)

©2007



TEST

# EXHIBIT B



# CERTIFICATE OF REGISTRATION



OFFICIAL SEAL

This Certificate issued under the seal of the Copyright Office in accordance with title 17, United States Code, attests that registration has been made for the work identified below. The information on this certificate has been made a part of the Copyright Office records.

*Marybeth Peters*  
REGISTER OF COPYRIGHTS  
United States of America

**FORM VA**  
For a Work of the Visual Arts  
UNITED STATES COPYRIGHT OFFICE

VA 749-909

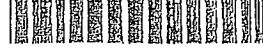

EFFECTIVE DATE OF REGISTRATION

NOV 13 1995

Month Day Year

DO NOT WRITE ABOVE THIS LINE. IF YOU NEED MORE SPACE, USE A SEPARATE CONTINUATION SHEET.

TITLE OF THIS WORK ▾

NATURE OF THIS WORK ▾ See Instructions

**1**  
THE LOVING FAMILY  
PREVIOUS OR ALTERNATIVE TITLES ▾

JEWELRY DESIGN

PUBLICATION AS A CONTRIBUTION If this work was published as a contribution to a periodical, serial, or collection, give information about the collective work in which the contribution appeared. Title of Collective Work ▾

If published in a periodical or serial give: Volume ▾

Number ▾

Issue Date ▾

On Pages ▾

NAME OF AUTHOR ▾

DATE OF BIRTH AND DEATH  
Year Born ▾ Year Died ▾

CARLISLE JEWELRY COMPANY, INC.

Was this contribution to the work a "work made for hire"?

☒ Yes  
☐ No

AUTHOR'S NATIONALITY OR DOMICILE

OR { Citizen of U.S.A.  
Domiciled in

WAS THIS AUTHOR'S CONTRIBUTION TO THE WORK  
Anonymous? ☐ Yes ☒ No  
Pseudonymous? ☐ Yes ☒ No  
If the answer to either of these questions is "Yes," see detailed instructions.

NATURE OF AUTHORSHIP Check appropriate box(es). See Instructions

☐ 3-Dimensional sculpture ☐ Map ☐ Technical drawing  
☐ 2-Dimensional artwork ☐ Photograph ☐ Text  
☐ Reproduction of work of art ☒ Jewelry design ☐ Architectural work  
☐ Design on sheetlike material

NAME OF AUTHOR ▾

DATE OF BIRTH AND DEATH  
Year Born ▾ Year Died ▾

Was this contribution to the work a "work made for hire"?

☐ Yes  
☐ No

AUTHOR'S NATIONALITY OR DOMICILE

OR { Citizen of   
Domiciled in

WAS THIS AUTHOR'S CONTRIBUTION TO THE WORK  
Anonymous? ☐ Yes ☐ No  
Pseudonymous? ☐ Yes ☐ No  
If the answer to either of these questions is "Yes," see detailed instructions.

NATURE OF AUTHORSHIP Check appropriate box(es). See Instructions

☐ 3-Dimensional sculpture ☐ Map ☐ Technical drawing  
☐ 2-Dimensional artwork ☐ Photograph ☐ Text  
☐ Reproduction of work of art ☐ Jewelry design ☐ Architectural work  
☐ Design on sheetlike material

YEAR IN WHICH CREATION OF THIS WORK WAS COMPLETED

1995

This information must be given in all cases.

DATE AND NATION OF FIRST PUBLICATION OF THIS PARTICULAR WORK

Complete this information ONLY if this work has been published. Month 10 Day 25 Year 1995  
Country U.S.A.

COPYRIGHT CLAIMANT(S) Name and address must be given even if the claimant is the same as the author given in space 2 ▾

CARLISLE JEWELRY COMPANY, INC.  
750 RANKIN RD. NE  
ALBUQUERQUE, NM 87107

TRANSFER If the claimant(s) named here in space 4 is (are) different from the author(s) named in space 2, give a brief statement of how the claimant(s) obtained ownership of the copyright. ▾

APPLICATION RECEIVED

NOV 13 1995

ONE DEPOSIT RECEIVED

NOV 13 1995

TWO DEPOSITS RECEIVED

REMITTANCE NUMBER AND DATE

MORE ON BACK ▾

• Complete all applicable spaces (numbers 5-8) on the reverse side of this page.  
• See detailed instructions.  
• Sign the form at line 8.

DO NOT WRITE HERE  
Page 1 of 2 pages



COPY OF DEPOSIT

VA 749-909

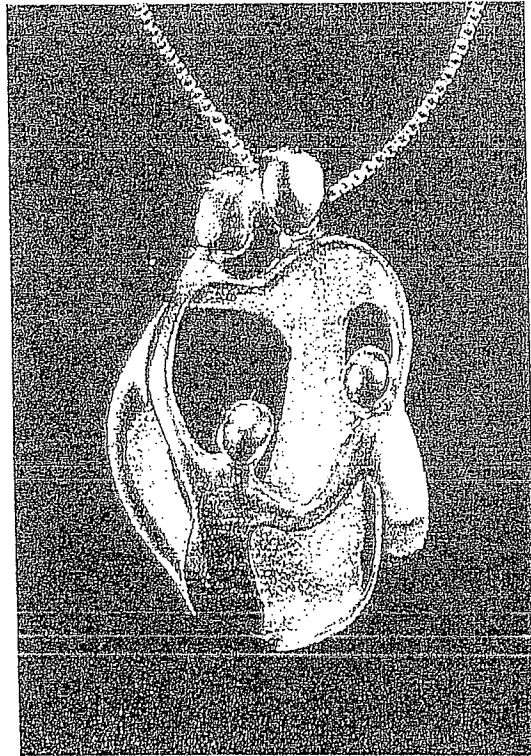

**The Loving Family Jewelry Design**

(Shown larger than actual size)

© copyright 1995 Carlisle Jewelry Company, Inc.

750 Rankin Road NE  
Albuquerque, NM 87107  
(505)345-5305  
H.W. Pollack, president



## CERTIFICATE OF REGISTRATION



OFFICIAL SEAL

This Certificate issued under the seal of the Copyright Office in accordance with title 17, United States Code, attests that registration has been made for the work identified below. The information on this certificate has been made a part of the Copyright Office records.

*Marybeth Peters*  
REGISTER OF COPYRIGHTS  
United States of America

## FORM VA

For a Work of the Visual Arts  
UNITED STATES COPYRIGHT OFFICE

REG#

VA 733-097

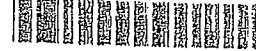

EFFECTIVE DATE OF REGISTRATION

*Jan - 3 1996*  
Month Day Year

DO NOT WRITE ABOVE THIS LINE. IF YOU NEED MORE SPACE, USE A SEPARATE CONTINUATION SHEET.

1 TITLE OF THIS WORK ▽

THE LOVING FAMILY COLLECTION  
PREVIOUS OR ALTERNATIVE TITLES ▽

NATURE OF THIS WORK ▽ See instructions

JEWELRY DESIGN

PUBLICATION AS A CONTRIBUTION If this work was published as a contribution to a periodical, serial, or collection, give information about the collective work in which the contribution appeared. Title of Collective Work ▽

If published in a periodical or serial give: Volume ▽

Number ▽

Issue Date ▽

On Pages ▽

2 a NAME OF AUTHOR ▽

CARLISLE JEWELRY COMPANY, INC.

Was this contribution to the work a  
"work made for hire?"

☒ Yes  
☐ No

AUTHOR'S NATIONALITY OR DOMICILE

OR { Citizen of *U.S.A.*  
Domiciled in *U.S.A.*

DATES OF BIRTH AND DEATH

Year Born ▽

Year Died ▽

WAS THIS AUTHOR'S CONTRIBUTION TO THE WORK

Anonymous? ☐ Yes ☒ NoPseudonymous? ☐ Yes ☒ No

If the answer to either  
of these questions is  
"Yes," see detailed  
instructions.

NATURE OF AUTHORSHIP Check appropriate box(es). See instructions

☐ 3-Dimensional sculpture☐ Map☐ Technical drawing☐ 2-Dimensional artwork☐ Photograph☐ Text☐ Reproduction of work of art☒ Jewelry design☐ Architectural work☐ Design on sheetlike material

NAME OF AUTHOR ▽

DATES OF BIRTH AND DEATH

Year Born ▽

Year Died ▽

Was this contribution to the work a  
"work made for hire?"

☐ Yes  
☐ No

AUTHOR'S NATIONALITY OR DOMICILE

OR { Citizen of *U.S.A.*  
Domiciled in *U.S.A.*

WAS THIS AUTHOR'S CONTRIBUTION TO THE WORK

Anonymous? ☐ Yes ☐ NoPseudonymous? ☐ Yes ☐ No

If the answer to either  
of these questions is  
"Yes," see detailed  
instructions.

NATURE OF AUTHORSHIP Check appropriate box(es). See instructions

☐ 3-Dimensional sculpture☐ Map☐ Technical drawing☐ 2-Dimensional artwork☐ Photograph☐ Text☐ Reproduction of work of art☐ Jewelry design☐ Architectural work☐ Design on sheetlike material

3 a YEAR IN WHICH CREATION OF THIS  
WORK WAS COMPLETED This information  
must be given ONLY if this work  
has been published. *1995*

b DATE AND NATION OF FIRST PUBLICATION OF THIS PARTICULAR WORK  
Month *11* Day *06* Year *95*  
*U.S.A.*

4 COPYRIGHT CLAIMANT(S) Name and address must be given even if the claimant is the same as  
the author given in space 2 ▽

CARLISLE JEWELRY COMPANY, INC.  
750 RANKIN RD. NE  
ALBUQUERQUE, NM 87107

TRANSFER If the claimant(s) named here in space 4 is (are) different from the author(s) named in  
space 2, give a brief statement of how the claimant(s) obtained ownership of the copyright. ▽

APPLICATION RECEIVED  
JAN 03 1996ONE DEPOSIT RECEIVED  
JAN 03 1996

TWO DEPOSITS RECEIVED

REMITTANCE NUMBER AND DATE

MORE ON BACK ▽

• Complete all applicable spaces (numbers 5-8) on the reverse side of this page.  
• See detailed instructions.  
• Sign the form at the E.

DO NOT WRITE HERE



COPY OF DEPOSIT

VA 733-097



Loving Family with 1 child

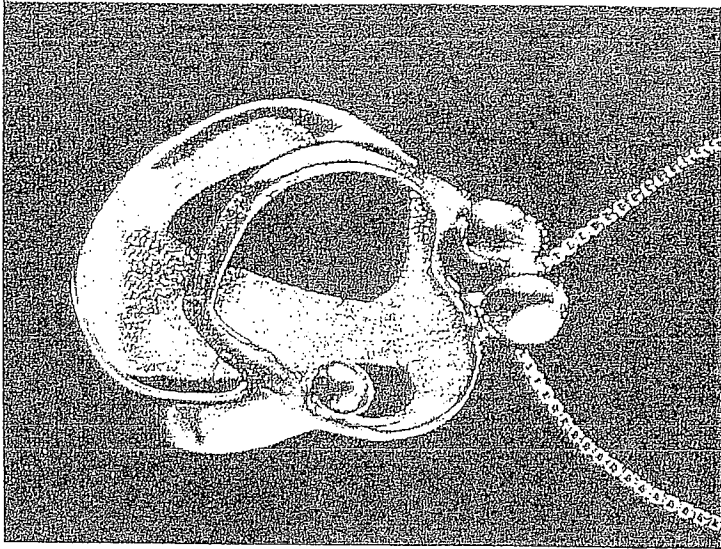

Loving Family with 2 children

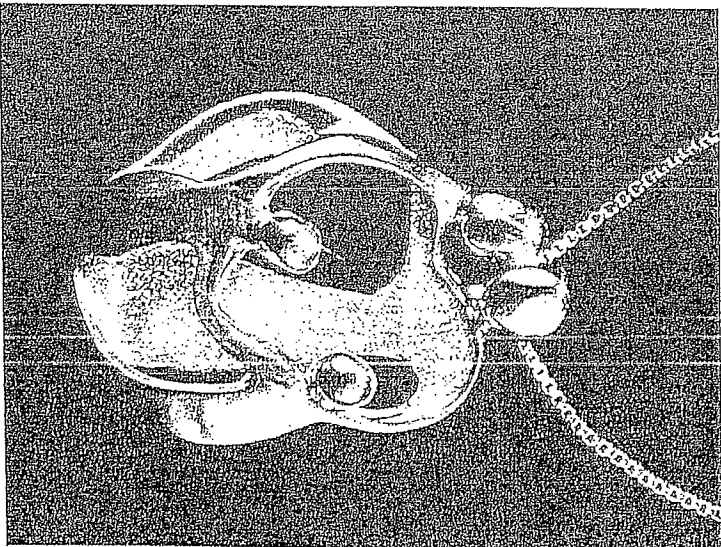

Loving Family with 3 children

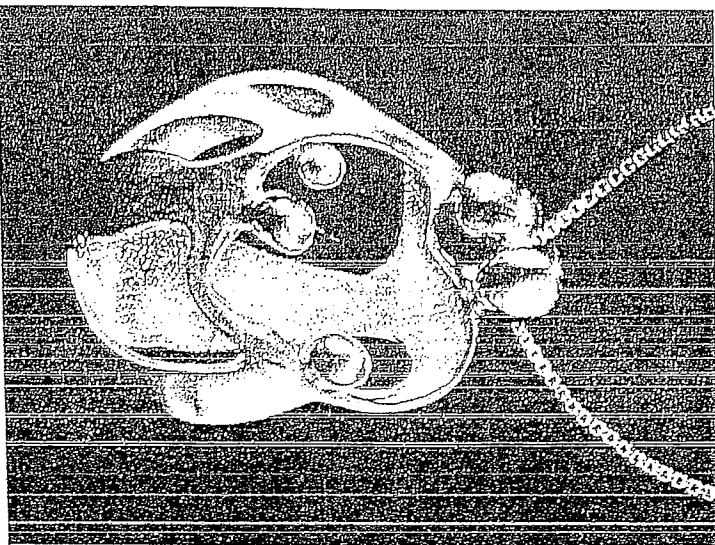

The Loving Family Collection - Jewelry Design  
(Shown larger than actual size)

© copyright 1995 Carlisle Jewelry Company, Inc.

750 Rankin Road NE  
Albuquerque, NM 87107  
(505)345-5305  
H.W. Pollack, president

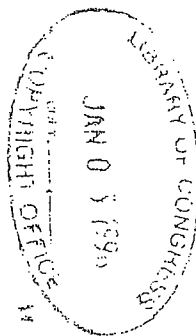



## CERTIFICATE OF REGISTRATION



OFFICIAL SEAL

This Certificate issued under the seal of the Copyright Office in accordance with title 17, United States Code, attests that registration has been made for the work identified below. The information on this certificate has been made a part of the Copyright Office records.

*Marybeth Peters*  
REGISTER OF COPYRIGHTS  
United States of America

FORM VA  
For a Work of the Visual Arts  
UNITED STATES COPYRIGHT OFFICE

RE

VAU 529-196

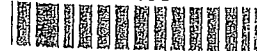

EFFECTIVE DATE OF REGISTRATION

8 13 01  
Month Day Year

DO NOT WRITE ABOVE THIS LINE. IF YOU NEED MORE SPACE, USE A SEPARATE CONTINUATION SHEET.

1

TITLE OF THIS WORK

LOVING FAMILY

NATURE OF THIS WORK See instructions

6-2082-183 MOTHERS CHARM PENDANT JEWELRY DESIGN  
PREVIOUS OR ALTERNATIVE TITLES

Publication as a Contribution If this work was published as a contribution to a periodical, serial, or collection, give information about the collective work in which the contribution appeared. Title of Collective Work

If published in a periodical or serial give: Volume

Number

Issue Date

On Pages

2

NAME OF AUTHOR

RELIOS

DATES OF BIRTH AND DEATH  
Year Born Year Died

Was this contribution to the work a "work made for hire"?

☐ Yes  
☐ No
Author's Nationality or Domicile  
Name of Country

OR { Citizen of Domiciled in

Was This Author's Contribution to the Work

Anonymous? ☐ Yes ☒ No  
Pseudonymous? ☐ Yes ☒ No

If the answer to either of these questions is "Yes," see detailed instructions

NATURE OF AUTHORSHIP Check appropriate boxes. See instructions

☐ 3-Dimensional sculpture ☐ Map ☐ Technical drawing  
☐ 2-Dimensional artwork ☐ Photograph ☐ Text  
☐ Reproduction of work of art ☒ Jewelry design ☐ Architectural work

NAME OF AUTHOR

DATES OF BIRTH AND DEATH  
Year Born Year Died

Was this contribution to the work a "work made for hire"?

☐ Yes  
☐ No
Author's Nationality or Domicile  
Name of Country

OR { Citizen of Domiciled in

Was This Author's Contribution to the Work

Anonymous? ☐ Yes ☒ No  
Pseudonymous? ☐ Yes ☒ No

If the answer to either of these questions is "Yes," see detailed instructions

NATURE OF AUTHORSHIP Check appropriate boxes. See instructions

☐ 3-Dimensional sculpture ☐ Map ☐ Technical drawing  
☐ 2-Dimensional artwork ☐ Photograph ☐ Text  
☐ Reproduction of work of art ☒ Jewelry design ☐ Architectural work

3

Year in Which Creation of This Work Was Completed

2001

This information must be given in all cases.

Date and Nation of First Publication of This Particular Work

Complete this information ONLY if this work has been published.

Month Day Year

4

See instructions before completing this space

COPYRIGHT CLAIMANT(S) Name and address must be given even if the claimant is the same as the author given in space 2.

RELIOS

750 RANKIN RD NE

ALBUQUERQUE NM 87112

Transfer If the claimant(s) named here in space 4 is (are) different from the author(s) named in space 2, give a brief statement of how the claimant(s) obtained ownership of the copyright.

APPLICATION RECEIVED

AUG 13 2001

ONE DEPOSIT RECEIVED

AUG 13 2001

TWO DEPOSITS RECEIVED

FUNDS RECEIVED

MORE ON BACK

• Complete all applicable spaces (numbers 5-9) on the reverse side of this page  
• See detailed instructions  
• Sign the form at line 8.

DO NOT WRITE HERE

Page 1 of 2 pages



COPY OF DEPOSIT

VAu 529-196

RELIOS ITEM #: 6-2082-183

BRAND: Corazon

COLLECTION:

DATE CREATED: 4-2-01

CREATED BY: Denise

LAST REVISED DATE:

REVISED BY:

All designs copyrighted by Relios 2001

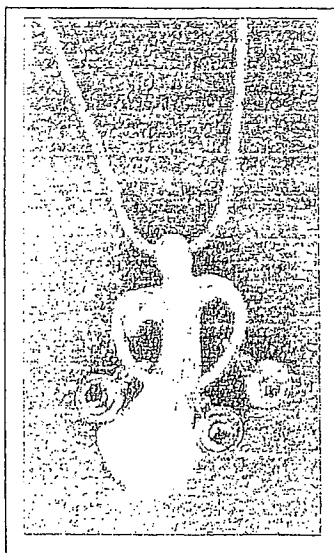
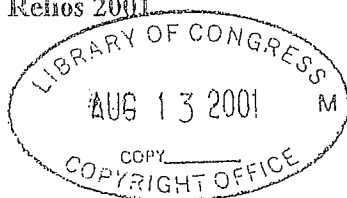

Technical Description	(Detailed and accurate description of content, stones used, imported components, country of origin, etc.) Lost Wax Sterling Silver Mother's Charm Pendant. Pendant has a "Loving Mother" design with arm looped together to hold birthstone charms. Pendant dangles from an 18-inch 1.0mm Sterling Silver snake chain with a 5mm spring ring and a 4-inch extender chain. Measures Approximately 1 1/4" L x 3/4" W		
Finish:	<input type="checkbox"/> Oxidized <input type="checkbox"/> Non-Oxidized <input checked="" type="checkbox"/> Tumble <input type="checkbox"/> High Polished <input type="checkbox"/> Other Specify:		
Stamping Location:	<input checked="" type="checkbox"/> RELIOS™ Back of Pendant	<input type="checkbox"/> CJC™ Back of Pendant	<input checked="" type="checkbox"/> .925 Back of Pendant <input type="checkbox"/> STER. <input checked="" type="checkbox"/> © Back of Pendant <input type="checkbox"/> Other (Specify):
Overall Weight:	8.9	GRAMS	Stone:
Pendant Length:	29.8	MM	Gemstone Carat Weight:
Pendant Width:	15	MM	Finding: 5mm Spring Ring
Chain Length:	18 plus 4-inch extender	INCHES	Dimension of Tolerance: + 1/4" in Length Only
Matching Item(s):			
Marketing Description:			
Customer Sample Inspection Disposition	FIRST SAMPLE: STATUS: 1. 2. SECOND SAMPLE: STATUS 1. 2.		
Relios Sample Inspection Disposition	FIRST SAMPLE: (Date) 1. 2. 3. SECOND SAMPLE: (Date) 1. 2. 3.		
Notes:			

I:\ejc\_docs\product\prod\_docs\proddoes\pendant\62082183.doc

VAU 529-196

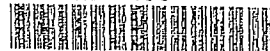

## **EXHIBIT C**

**FORM VA**For a Work of the Visual Arts  
UNITED STATES COPYRIGHT OFFICE

REGISTRATION NUMBER

VA	VAU
EFFECTIVE DATE OF REGISTRATION	

Month	Day	Year
-------	-----	------

DO NOT WRITE ABOVE THIS LINE. IF YOU NEED MORE SPACE, USE A SEPARATE CONTINUATION SHEET.

**TITLE OF THIS WORK ▼**

6-1484-183 - Loving Couple Pendant

**NATURE OF THIS WORK ▼ See instructions**

Jewelry Design

**PREVIOUS OR ALTERNATIVE TITLES ▼****Publication as a Contribution** If this work was published as a contribution to a periodical, serial, or collection, give information about the collective work in which the contribution appeared. **Title of Collective Work ▼**

If published in a periodical or serial give:	Volume ▼	Number ▼	Issue Date ▼	On Pages ▼
--	----------	----------	--------------	------------

**NAME OF AUTHOR ▼**

a Relios

**DATES OF BIRTH AND DEATH**

Year Born ▼ Year Died ▼

Was this contribution to the work a  
"work made for hire"?☒ Yes  
☐ No**Author's Nationality or Domicile**  
Name of CountryOR { Citizen of ► USA  
Domiciled in ►**Was This Author's Contribution to the Work**

Anonymous?

☐ Yes ☒ No

Pseudonymous?

☐ Yes ☒ NoIf the answer to either  
of these questions is  
"Yes," see detailed  
instructions.**NATURE OF AUTHORSHIP** Check appropriate box(es). **See instructions**

<input type="checkbox"/> 3-Dimensional sculpture	<input type="checkbox"/> Map	<input type="checkbox"/> Technical drawing
<input type="checkbox"/> 2-Dimensional artwork	<input type="checkbox"/> Photograph	<input type="checkbox"/> Text
<input type="checkbox"/> Reproduction of work of art	<input checked="" type="checkbox"/> Jewelry design	<input type="checkbox"/> Architectural work

**NAME OF AUTHOR ▼****DATES OF BIRTH AND DEATH**

Year Born ▼ Year Died ▼

Was this contribution to the work a  
"work made for hire"?☐ Yes  
☐ No**Author's Nationality or Domicile**  
Name of CountryOR { Citizen of ►  
Domiciled in ►**Was This Author's Contribution to the Work**

Anonymous?

☐ Yes ☐ No

Pseudonymous?

☐ Yes ☐ NoIf the answer to either  
of these questions is  
"Yes," see detailed  
instructions.**NATURE OF AUTHORSHIP** Check appropriate box(es). **See instructions**

<input type="checkbox"/> 3-Dimensional sculpture	<input type="checkbox"/> Map	<input type="checkbox"/> Technical drawing
<input type="checkbox"/> 2-Dimensional artwork	<input type="checkbox"/> Photograph	<input type="checkbox"/> Text
<input type="checkbox"/> Reproduction of work of art	<input type="checkbox"/> Jewelry design	<input type="checkbox"/> Architectural work

**Year in Which Creation of This Work Was  
Completed**

1995

This information  
must be given  
in all cases.**Date and Nation of First Publication of This Particular Work**Complete this information  
ONLY if this work  
has been published.

Month ► 11

Day ► 6

Year ► 1995

Nation

**COPYRIGHT CLAIMANT(S)** Name and address must be given even if the claimant is the same as the author given in space 2. ▼Relios  
6815 Academy Parkway West NE  
Albuquerque, NM 87109**Transfer** If the claimant(s) named here in space 4 is (are) different from the author(s) named in space 2, give a brief statement of how the claimant(s) obtained ownership of the copyright. ▼

APPLICATION RECEIVED

ONE DEPOSIT RECEIVED

TWO DEPOSITS RECEIVED

FUNDS RECEIVED

DO NOT WRITE HERE  
OFFICE USE ONLY**MORE ON BACK ►**

- Complete all applicable spaces (numbers 5-9) on the reverse side of this page.
- See detailed instructions.
- Sign the form at line 8.

**DO NOT WRITE HERE**

Page 1 of \_\_\_\_\_ pages

**NOTE**

Under the law, the "author" of a "work made for hire" is generally the employer, not the employee (see instructions). For any part of this work that was "made for hire" check "Yes" in the space provided, give the employer (or other person for whom the work was prepared) as "Author" of that part, and leave the space for dates of birth and death blank.

EXAMINED BY

FORM VA

CHECKED BY

☐ CORRESPONDENCE  
Yes
FOR  
COPYRIGHT  
OFFICE  
USE  
ONLY

DO NOT WRITE ABOVE THIS LINE. IF YOU NEED MORE SPACE, USE A SEPARATE CONTINUATION SHEET.

**PREVIOUS REGISTRATION** Has registration for this work, or for an earlier version of this work, already been made in the Copyright Office?☒ Yes ☐ No If your answer is "Yes," why is another registration being sought? (Check appropriate box.) ▼a. ☐ This is the first published edition of a work previously registered in unpublished form.b. ☐ This is the first application submitted by this author as copyright claimant.c. ☒ This is a changed version of the work, as shown by space 6 on this application.

If your answer is "Yes," give: Previous Registration Number ▼

Year of Registration ▼

**DERIVATIVE WORK OR COMPILATION** Complete both space 6a and 6b for a derivative work; complete only 6b for a compilation.

a. Preexisting Material Identify any preexisting work or works that this work is based on or incorporates. ▼

Prior registrations for underlying works VA 733-097, VA 749-909, VA 529-196

b. **Material Added to This Work** Give a brief, general statement of the material that has been added to this work and in which copyright is claimed. ▼

revised design elements, namely, number of figures

**DEPOSIT ACCOUNT** If the registration fee is to be charged to a Deposit Account established in the Copyright Office, give name and number of Account.

Name ▼

Account Number ▼

Relios

DA086541

**CORRESPONDENCE** Give name and address to which correspondence about this application should be sent. Name/Address/Apt/City/State/ZIP ▼Relios  
6815 Academy Parkway West NE  
Albuquerque, NM 87109

Area code and daytime telephone number ► ( 505 ) 345-5304

Fax number ► ( 505 ) 345-5445

Email ► rhaltom@relios.com

**CERTIFICATION\*** I, the undersigned, hereby certify that I am the

check only one ►

☐ author☐ other copyright claimant☐ owner of exclusive right(s)☒ authorized agent of Relios

Name of author or other copyright claimant, or owner of exclusive right(s) ▲

of the work identified in this application and that the statements made by me in this application are correct to the best of my knowledge.

Typed or printed name and date ▼ If this application gives a date of publication in space 3, do not sign and submit it before that date.

Robb Haltom

Date ► 10/19/2007

Handwritten signature (X) ▼

X Certificate  
will be  
mailed in  
window  
envelope  
to this  
address:Name ▼  
Relios

Number/Street/Apt ▼

6815 Academy Parkway West NE

City/State/ZIP ▼

Albuquerque, NM 87109

**YOU MUST:**

- Complete all necessary spaces
- Sign your application in space 8

**SEND ALL 3 ELEMENTS  
IN THE SAME PACKAGE:**

1. Application form
2. Nonrefundable filing fee in check or money order payable to *Register of Copyrights*
3. Deposit material

As of July 1, 1999,  
the filing fee for  
Form VA is \$30.**MAIL TO:**Library of Congress  
Copyright Office  
101 Independence Avenue, S.E.  
Washington, D.C. 20559-6000

\*17 U.S.C. § 506(e): Any person who knowingly makes a false representation of a material fact in the application for copyright registration provided for by section 409, or in any written statement filed in connection with the application, shall be fined not more than \$2,500.

June 1999—100,000  
WEB REV: June 1999

PRINTED ON RECYCLED PAPER

★U.S. GOVERNMENT PRINTING OFFICE: 1999-454-879/71

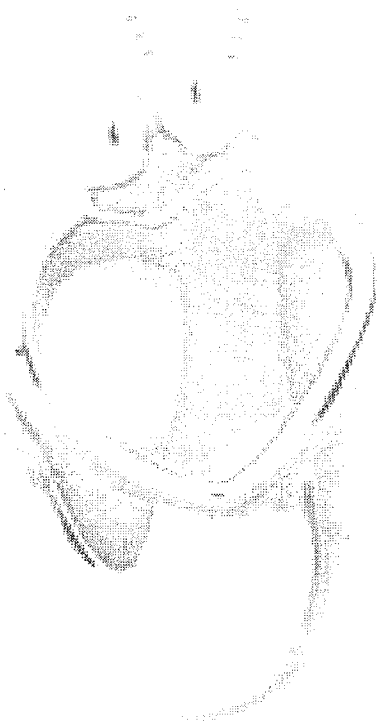



VA VAU  
EFFECTIVE DATE OF REGISTRATION

Month Day Year

DO NOT WRITE ABOVE THIS LINE. IF YOU NEED MORE SPACE, USE A SEPARATE CONTINUATION SHEET.

**TITLE OF THIS WORK ▼**

6-1481-183 - Loving Family 1 Parent 1 Child

**NATURE OF THIS WORK ▼** See instructions

Jewelry Design

**PREVIOUS OR ALTERNATIVE TITLES ▼**

**Publication as a Contribution** If this work was published as a contribution to a periodical, serial, or collection, give information about the collective work in which the contribution appeared. **Title of Collective Work ▼**

If published in a periodical or serial give: **Volume ▼** **Number ▼** **Issue Date ▼** **On Pages ▼**

**NAME OF AUTHOR ▼**

Relios

**DATES OF BIRTH AND DEATH**  
**Year Born ▼** **Year Died ▼**

Was this contribution to the work a "work made for hire?"

☒ Yes

☐ No

**Author's Nationality or Domicile**  
Name of Country

OR { Citizen of ☒ USA

Domiciled in ☐

**Was This Author's Contribution to the Work**

Anonymous? ☐ Yes ☒ No

Pseudonymous? ☐ Yes ☒ No

If the answer to either of these questions is "Yes," see detailed instructions.

**NATURE OF AUTHORSHIP** Check appropriate box(es). **See instructions**

☐ 3-Dimensional sculpture

☐ Map

☐ Technical drawing

☐ 2-Dimensional artwork

☐ Photograph

☐ Text

☐ Reproduction of work of art

☒ Jewelry design

☐ Architectural work

**NAME OF AUTHOR ▼**

**DATES OF BIRTH AND DEATH**  
**Year Born ▼** **Year Died ▼**

Was this contribution to the work a "work made for hire?"

☐ Yes

☐ No

**Author's Nationality or Domicile**  
Name of Country

OR { Citizen of ☐

Domiciled in ☐

**Was This Author's Contribution to the Work**

Anonymous? ☐ Yes ☐ No

Pseudonymous? ☐ Yes ☐ No

If the answer to either of these questions is "Yes," see detailed instructions.

**NATURE OF AUTHORSHIP** Check appropriate box(es). **See instructions**

☐ 3-Dimensional sculpture

☐ Map

☐ Technical drawing

☐ 2-Dimensional artwork

☐ Photograph

☐ Text

☐ Reproduction of work of art

☐ Jewelry design

☐ Architectural work

**Year in Which Creation of This Work Was Completed**

1995

This information must be given in all cases.

**Date and Nation of First Publication of This Particular Work**

Complete this information ONLY if this work has been published.

Month ☒ 11

Day ☒ 6

Year ☒ 1995

Nation

**COPYRIGHT CLAIMANT(S)** Name and address must be given even if the claimant is the same as the author given in space 2. ▼

Relios

6815 Academy Parkway West NE

Albuquerque, NM 87109

**Transfer** If the claimant(s) named here in space 4 is (are) different from the author(s) named in space 2, give a brief statement of how the claimant(s) obtained ownership of the copyright. ▼

APPLICATION RECEIVED

ONE DEPOSIT RECEIVED

TWO DEPOSITS RECEIVED

FUNDS RECEIVED

DO NOT WRITE HERE  
OFFICE USE ONLY

**MORE ON BACK ►**

- Complete all applicable spaces (numbers 5-9) on the reverse side of this page.
- See detailed instructions.
- Sign the form at line 8.

DO NOT WRITE HERE

Page 1 of \_\_\_\_\_ pages

**NOTE**

Under the law, the "author" of a "work made for hire" is generally the employer, not the employee (see instructions). For any part of this work that was "made for hire" check "Yes" in the space provided, give the employer (or other person for whom the work was prepared) as "Author" of that part, and leave the space for dates of birth and death blank.

See instructions before completing this space.



EXAMINED BY \_\_\_\_\_

FORM VA

CHECKED BY \_\_\_\_\_

☐ CORRESPONDENCE  
Yes
FOR  
COPYRIGHT  
OFFICE  
USE  
ONLY

DO NOT WRITE ABOVE THIS LINE. IF YOU NEED MORE SPACE, USE A SEPARATE CONTINUATION SHEET.

PREVIOUS REGISTRATION Has registration for this work, or for an earlier version of this work, already been made in the Copyright Office?

☒ Yes ☐ No If your answer is "Yes," why is another registration being sought? (Check appropriate box.) ▼a. ☐ This is the first published edition of a work previously registered in unpublished form.b. ☐ This is the first application submitted by this author as copyright claimant.c. ☒ This is a changed version of the work, as shown by space 6 on this application.

If your answer is "Yes," give: Previous Registration Number ▼

Year of Registration ▼

DERIVATIVE WORK OR COMPILATION Complete both space 6a and 6b for a derivative work; complete only 6b for a compilation.

a. Preexisting Material Identify any preexisting work or works that this work is based on or incorporates. ▼

Prior registrations for underlying works VA 733-097, VA 749-909, VA 529-196

See instructions  
before completing  
this space.

b. Material Added to This Work Give a brief, general statement of the material that has been added to this work and in which copyright is claimed. ▼

revised design elements, namely, number of figures

DEPOSIT ACCOUNT If the registration fee is to be charged to a Deposit Account established in the Copyright Office, give name and number of Account.

Name ▼

Account Number ▼

Relios

DA086541

CORRESPONDENCE Give name and address to which correspondence about this application should be sent. Name/Address/Apt/City/State/ZIP ▼

Relios

6815 Academy Parkway West NE

Albuquerque, NM 87109

Area code and daytime telephone number ► ( 505 ) 345-5304

Fax number ► ( 505 ) 345-5445

Email ► rhaltom@relios.com

CERTIFICATION\* I, the undersigned, hereby certify that I am the

check only one ►

☐ author☐ other copyright claimant☐ owner of exclusive right(s)☒ authorized agent of Relios

Name of author or other copyright claimant, or owner of exclusive right(s) ▲

of the work identified in this application and that the statements made by me in this application are correct to the best of my knowledge.

Typed or printed name and date ▼ If this application gives a date of publication in space 3, do not sign and submit it before that date.

Susan Chiasson

Robb Hallam

Date ► 10/19/2007

Handwritten signature (X) ▼



X

Certificate  
will be  
mailed in  
window  
envelope  
to this  
address:

Name ▼

Relios

Number/Street/Apt ▼

6815 Academy Parkway West NE

City/State/ZIP ▼

Albuquerque, NM 87109

## YOU MUST:

- Complete all necessary spaces
- Sign your application in space 8

SEND ALL 3 ELEMENTS  
IN THE SAME PACKAGE:

1. Application form
2. Nonrefundable filing fee in check or money As of July 1, 1999, the filing fee for Form VA is \$30.
3. Deposit material

## MAIL TO:

Library of Congress  
Copyright Office  
101 Independence Avenue, S.E.  
Washington, D.C. 20559-6000

\*17 U.S.C. § 506(e): Any person who knowingly makes a false representation of a material fact in the application for copyright registration provided for by section 409, or in any written statement filed in connection with the application, shall be fined not more than \$2,500.

June 1999—100,000  
WEB REV: June 1999

PRINTED ON RECYCLED PAPER

\*U.S. GOVERNMENT PRINTING OFFICE: 1999-454-879/71

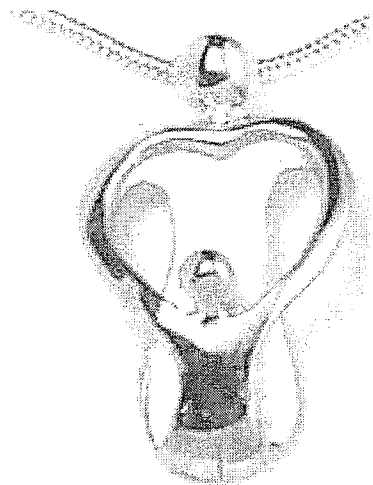

# FORM VA

For a Work of the Visual Arts  
UNITED STATES COPYRIGHT OFFICE  
REGISTRATION NUMBER



VA VAU  
EFFECTIVE DATE OF REGISTRATION  
Month Day Year

DO NOT WRITE ABOVE THIS LINE. IF YOU NEED MORE SPACE, USE A SEPARATE CONTINUATION SHEET.

## TITLE OF THIS WORK ▼

6-1482-183 - Loving Family 1 Parent 2 Child

## NATURE OF THIS WORK ▼ See instructions

Jewelry Design

## PREVIOUS OR ALTERNATIVE TITLES ▼

**Publication as a Contribution** If this work was published as a contribution to a periodical, serial, or collection, give information about the collective work in which the contribution appeared. Title of Collective Work ▼

If published in a periodical or serial give: Volume ▼ Number ▼ Issue Date ▼ On Pages ▼

## NAME OF AUTHOR ▼

Relios

## DATES OF BIRTH AND DEATH

Year Born ▼ Year Died ▼

Was this contribution to the work a "work made for hire"?  
☒ Yes  
☐ No

Author's Nationality or Domicile  
Name of Country  
OR { Citizen of ► USA  
Domiciled in ►

Was This Author's Contribution to the Work

Anonymous? ☐ Yes ☒ No  
Pseudonymous? ☐ Yes ☒ No  
If the answer to either of these questions is "Yes," see detailed instructions.

## NATURE OF AUTHORSHIP Check appropriate box(es). See instructions

- ☐ 3-Dimensional sculpture ☐ Map ☐ Technical drawing  
☐ 2-Dimensional artwork ☐ Photograph ☐ Text  
☐ Reproduction of work of art ☒ Jewelry design ☐ Architectural work

## NAME OF AUTHOR ▼

## DATES OF BIRTH AND DEATH

Year Born ▼ Year Died ▼

Was this contribution to the work a "work made for hire"?  
☐ Yes  
☐ No

Author's Nationality or Domicile  
Name of Country  
OR { Citizen of ►  
Domiciled in ►

Was This Author's Contribution to the Work

Anonymous? ☐ Yes ☐ No  
Pseudonymous? ☐ Yes ☐ No  
If the answer to either of these questions is "Yes," see detailed instructions.

## NATURE OF AUTHORSHIP Check appropriate box(es). See instructions

- ☐ 3-Dimensional sculpture ☐ Map ☐ Technical drawing  
☐ 2-Dimensional artwork ☐ Photograph ☐ Text  
☐ Reproduction of work of art ☐ Jewelry design ☐ Architectural work

## Year in Which Creation of This Work Was

Completed

1995

This information must be given in all cases.

## Date and Nation of First Publication of This Particular Work

Complete this information ONLY if this work has been published.

Month ► 11 Day ► 6 Year ► 1995

Nation

**COPYRIGHT CLAIMANT(S)** Name and address must be given even if the claimant is the same as the author given in space 2. ▼

Relios

6815 Academy Parkway West NE

Albuquerque, NM 87109

**Transfer** If the claimant(s) named here in space 4 is (are) different from the author(s) named in space 2, give a brief statement of how the claimant(s) obtained ownership of the copyright. ▼

APPLICATION RECEIVED

ONE DEPOSIT RECEIVED

TWO DEPOSITS RECEIVED

FUNDS RECEIVED

DO NOT WRITE HERE  
OFFICE USE ONLY

## MORE ON BACK ►

- Complete all applicable spaces (numbers 5-9) on the reverse side of this page.
- See detailed instructions.
- Sign the form at line 8.

DO NOT WRITE HERE

Page 1 of \_\_\_\_\_ pages

## NOTE

Under the law, the "author" of a "work made for hire" is generally the employer, not the employee (see instructions). For any part of this work that was "made for hire" check "Yes" in the space provided, give the employer (or other person for whom the work was prepared) as "Author" of that part, and leave the space for dates of birth and death blank.

See instructions before completing this space.

EXAMINED BY

FORM VA

CHECKED BY

☐ CORRESPONDENCE  
Yes
FOR  
COPYRIGHT  
OFFICE  
USE  
ONLY

DO NOT WRITE ABOVE THIS LINE. IF YOU NEED MORE SPACE, USE A SEPARATE CONTINUATION SHEET.

PREVIOUS REGISTRATION Has registration for this work, or for an earlier version of this work, already been made in the Copyright Office?

☒ Yes ☐ No If your answer is "Yes," why is another registration being sought? (Check appropriate box.) ▼a. ☐ This is the first published edition of a work previously registered in unpublished form.b. ☐ This is the first application submitted by this author as copyright claimant.c. ☒ This is a changed version of the work, as shown by space 6 on this application.

If your answer is "Yes," give: Previous Registration Number ▼

Year of Registration ▼

DERIVATIVE WORK OR COMPILATION Complete both space 6a and 6b for a derivative work; complete only 6b for a compilation.

a. Preexisting Material Identify any preexisting work or works that this work is based on or incorporates. ▼

Prior registrations for underlying works VA 733-097, VA 749-909, VA 529-196

See instructions  
before completing  
this space.

b. Material Added to This Work Give a brief, general statement of the material that has been added to this work and in which copyright is claimed. ▼

revised design elements, namely, number of figures

DEPOSIT ACCOUNT If the registration fee is to be charged to a Deposit Account established in the Copyright Office, give name and number of Account.

Name ▼

Account Number ▼

Relios

DA086541

CORRESPONDENCE Give name and address to which correspondence about this application should be sent. Name/Address/Apt/City/State/ZIP ▼

Relios  
6815 Academy Parkway West NE  
Albuquerque, NM 87109

Area code and daytime telephone number ► ( 505 ) 345-5304

Fax number ► ( 505 ) 345-5445

Email ► rhaltom@relios.com

CERTIFICATION\* I, the undersigned, hereby certify that I am the

check only one ►

- ☐ author  
☐ other copyright claimant  
☐ owner of exclusive right(s)  
☒ authorized agent of Relios

Name of author or other copyright claimant, or owner of exclusive right(s) ▲

of the work identified in this application and that the statements made by me in this application are correct to the best of my knowledge.

Typed or printed name and date ▼ If this application gives a date of publication in space 3, do not sign and submit it before that date.

Susan ChiassonRobb Hiltam

Date ► 10/19/2007

Handwritten signature (X) ▼

X

RH HiltamCertificate  
will be  
mailed in  
window  
envelope  
to this  
address:Name ▼  
Relios

Number/Street/Apt ▼

6815 Academy Parkway West NE

City/State/ZIP ▼

Albuquerque, NM 87109

## YOU MUST:

- Complete all necessary spaces
- Sign your application in space 8

SEND ALL 3 ELEMENTS  
IN THE SAME PACKAGE:

1. Application form
2. Nonrefundable filing fee in check or money order payable to *Register of Copyrights*
3. Deposit material

## MAIL TO:

Library of Congress  
Copyright Office  
101 Independence Avenue, S.E.  
Washington, D.C. 20559-6000As of July 1, 1999,  
the filing fee for  
Form VA is \$30.

\*17 U.S.C. § 506(e): Any person who knowingly makes a false representation of a material fact in the application for copyright registration provided for by section 409, or in any written statement filed in connection with the application, shall be fined not more than \$2,500.

June 1999—100,000  
WEB REV: June 1999

PRINTED ON RECYCLED PAPER

\*U.S. GOVERNMENT PRINTING OFFICE: 1999-454-879/11

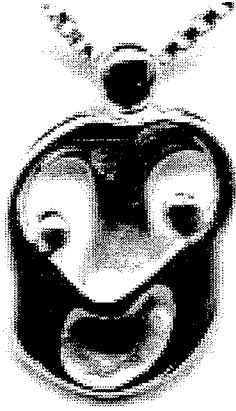

## FEE CHANGES

Fees are effective 10/1/07. For more information on the new fee schedule, visit the Copyright Office website at [www.copyright.gov](http://www.copyright.gov) or call 1-800-477-9099 for current information.

## FORM VA

For a Work of the Visual Arts  
UNITED STATES COPYRIGHT OFFICE

REGISTRATION NUMBER

VA VAU  
EFFECTIVE DATE OF REGISTRATION

Month Day Year

DO NOT WRITE ABOVE THIS LINE. IF YOU NEED MORE SPACE, USE A SEPARATE CONTINUATION SHEET.

## TITLE OF THIS WORK ▼

6-1483-183 - Loving Family 1 Parent 3 Child

## NATURE OF THIS WORK ▼ See instructions

Jewelry Design

## PREVIOUS OR ALTERNATIVE TITLES ▼

**Publication as a Contribution** If this work was published as a contribution to a periodical, serial, or collection, give information about the collective work in which the contribution appeared. Title of Collective Work ▼

If published in a periodical or serial give: Volume ▼ Number ▼ Issue Date ▼ On Pages ▼

## NAME OF AUTHOR ▼

Relios

DATES OF BIRTH AND DEATH  
Year Born ▼ Year Died ▼

Was this contribution to the work a "work made for hire"? ☒ Yes ☐ No

Author's Nationality or Domicile  
Name of Country

OR { Citizen of ▶ USA  
Domiciled in ▶

Was This Author's Contribution to the Work

Anonymous? ☐ Yes ☒ No If the answer to either of these questions is "Yes," see detailed instructions.  
Pseudonymous? ☐ Yes ☒ No

## NATURE OF AUTHORSHIP Check appropriate box(es). See instructions

- ☐ 3-Dimensional sculpture ☐ Map ☐ Technical drawing  
☐ 2-Dimensional artwork ☐ Photograph ☐ Text  
☐ Reproduction of work of art ☒ Jewelry design ☐ Architectural work

## NAME OF AUTHOR ▼

DATES OF BIRTH AND DEATH  
Year Born ▼ Year Died ▼

Was this contribution to the work a "work made for hire"? ☐ Yes ☐ No

Author's Nationality or Domicile  
Name of Country

OR { Citizen of ▶  
Domiciled in ▶

Was This Author's Contribution to the Work

Anonymous? ☐ Yes ☐ No If the answer to either of these questions is "Yes," see detailed instructions.  
Pseudonymous? ☐ Yes ☐ No

## NATURE OF AUTHORSHIP Check appropriate box(es). See instructions

- ☐ 3-Dimensional sculpture ☐ Map ☐ Technical drawing  
☐ 2-Dimensional artwork ☐ Photograph ☐ Text  
☐ Reproduction of work of art ☐ Jewelry design ☐ Architectural work

Year in Which Creation of This Work Was Completed  
1995

This information must be given in all cases.

Date and Nation of First Publication of This Particular Work

Complete this information ONLY if this work has been published.

Month ▶ 11 Day ▶ 6 Year ▶ 1995

Nation

**COPYRIGHT CLAIMANT(S)** Name and address must be given even if the claimant is the same as the author given in space 2. ▼

Relios  
6815 Academy Parkway West NE  
Albuquerque, NM 87109

**Transfer** If the claimant(s) named here in space 4 is (are) different from the author(s) named in space 2, give a brief statement of how the claimant(s) obtained ownership of the copyright. ▼

## APPLICATION RECEIVED

ONE DEPOSIT RECEIVED

TWO DEPOSITS RECEIVED

FUNDS RECEIVED

DO NOT WRITE HERE OFFICE USE ONLY

**MORE ON BACK ▶** • Complete all applicable spaces (numbers 5-9) on the reverse side of this page.  
• See detailed instructions. • Sign the form at line 8

DO NOT WRITE HERE  
Page 1 of \_\_\_\_\_ pages

## NOTE

Under the law, the "author" of a "work made for hire" is generally the employer, not the employee (see instructions). For any part of this work that was "made for hire" check "Yes" in the space provided, give the employer (or other person for whom the work was prepared) as "Author" of that part, and leave the space for dates of birth and death blank.

EXAMINED BY

FORM VA

CHECKED BY

☐ CORRESPONDENCE  
Yes
FOR  
COPYRIGHT  
OFFICE  
USE  
ONLY

DO NOT WRITE ABOVE THIS LINE. IF YOU NEED MORE SPACE, USE A SEPARATE CONTINUATION SHEET.

PREVIOUS REGISTRATION Has registration for this work, or for an earlier version of this work, already been made in the Copyright Office?

☒ Yes ☐ No If your answer is "Yes," why is another registration being sought? (Check appropriate box.) ▼
a. ☐ This is the first published edition of a work previously registered in unpublished form.b. ☐ This is the first application submitted by this author as copyright claimant.c. ☒ This is a changed version of the work, as shown by space 6 on this application.

If your answer is "Yes," give: Previous Registration Number ▼

Year of Registration ▼

DERIVATIVE WORK OR COMPILATION Complete both space 6a and 6b for a derivative work; complete only 6b for a compilation.

a. Preexisting Material Identify any preexisting work or works that this work is based on or incorporates. ▼

Prior registrations for underlying works VA 733-097, VA 749-909, VA 529-196

See instructions  
before completing  
this space.b. Material Added to This Work Give a brief, general statement of the material that has been added to this work and in which copyright is claimed. ▼  
revised design elements, namely, number of figures

DEPOSIT ACCOUNT If the registration fee is to be charged to a Deposit Account established in the Copyright Office, give name and number of Account.

Name ▼

Account Number ▼

Relios

DA086541

CORRESPONDENCE Give name and address to which correspondence about this application should be sent. Name/Address/Apt/City/State/ZIP ▼

Relios  
6815 Academy Parkway West NE  
Albuquerque, NM 87109

Area code and daytime telephone number ► ( 505 ) 345-5304

Fax number ► ( 505 ) 345-5445

Email ► rhaltom@relios.com

CERTIFICATION\* I, the undersigned, hereby certify that I am the

check only one ►

☐ author☐ other copyright claimant☐ owner of exclusive right(s)☒ authorized agent of Relios

Name of author or other copyright claimant, or owner of exclusive right(s) ▲

of the work identified in this application and that the statements made by me in this application are correct to the best of my knowledge.

Typed or printed name and date ▼ If this application gives a date of publication in space 3, do not sign and submit it before that date.

Susan Chiasson

Robb Hallam

Date ► 10/19/2007

Handwritten signature (X) ▼

X

Certificate  
will be  
mailed in  
window  
envelope  
to this  
address:

Name ▼

Relios

Number/Street/Apt ▼

6815 Academy Parkway West NE

City/State/ZIP ▼

Albuquerque, NM 87109

## YOU MUST:

- Complete all necessary spaces
- Sign your application in space 8

SEND ALL 3 ELEMENTS  
IN THE SAME PACKAGE:

1. Application form
2. Nonrefundable filing fee in check or money order payable to Register of Copyrights
3. Deposit material

## MAIL TO:

Library of Congress  
Copyright Office  
101 Independence Avenue, S.E.  
Washington, D.C. 20559-6000As of July 1, 1999,  
the filing fee for  
Form VA is \$30.

\*17 U.S.C. § 506(e): Any person who knowingly makes a false representation of a material fact in the application for copyright registration provided for by section 409, or in any written statement filed in connection with the application, shall be fined not more than \$2,500.

June 1999—100,000  
WEB REV: June 1999

PRINTED ON RECYCLED PAPER

\*U.S. GOVERNMENT PRINTING OFFICE: 1999-454-879/71

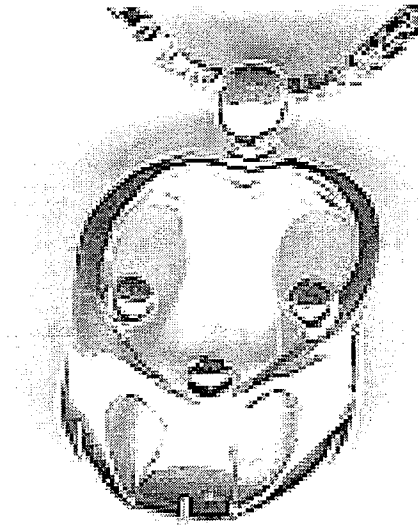



# FORM VA

For a Work of the Visual Arts  
UNITED STATES COPYRIGHT OFFICE

REGISTRATION NUMBER

VA VAU  
EFFECTIVE DATE OF REGISTRATION

Month Day Year

DO NOT WRITE ABOVE THIS LINE. IF YOU NEED MORE SPACE, USE A SEPARATE CONTINUATION SHEET.

## TITLE OF THIS WORK ▼

6-2552-183 - Loving Family 1 Parent 4 Child

## NATURE OF THIS WORK ▼ See instructions

Jewelry Design

## PREVIOUS OR ALTERNATIVE TITLES ▼

**Publication as a Contribution** If this work was published as a contribution to a periodical, serial, or collection, give information about the collective work in which the contribution appeared. Title of Collective Work ▼

If published in a periodical or serial give: Volume ▼ Number ▼ Issue Date ▼ On Pages ▼

## NAME OF AUTHOR ▼

Relios

## DATES OF BIRTH AND DEATH

Year Born ▼ Year Died ▼

Was this contribution to the work a "work made for hire"?

☒ Yes  
☐ No

Author's Nationality or Domicile  
Name of Country

OR { Citizen of ► USA  
Domiciled in ►

Was This Author's Contribution to the Work

Anonymous? ☐ Yes ☒ No  
Pseudonymous? ☐ Yes ☒ No  
If the answer to either of these questions is "Yes," see detailed instructions.

**NATURE OF AUTHORSHIP** Check appropriate box(es). See instructions

☐ 3-Dimensional sculpture ☐ Map ☐ Technical drawing  
☐ 2-Dimensional artwork ☐ Photograph ☐ Text  
☐ Reproduction of work of art ☒ Jewelry design ☐ Architectural work

## NAME OF AUTHOR ▼

## DATES OF BIRTH AND DEATH

Year Born ▼ Year Died ▼

Was this contribution to the work a "work made for hire"?

☐ Yes  
☐ No

Author's Nationality or Domicile  
Name of Country

OR { Citizen of ►  
Domiciled in ►

Was This Author's Contribution to the Work

Anonymous? ☐ Yes ☐ No  
Pseudonymous? ☐ Yes ☐ No  
If the answer to either of these questions is "Yes," see detailed instructions.

**NATURE OF AUTHORSHIP** Check appropriate box(es). See instructions

☐ 3-Dimensional sculpture ☐ Map ☐ Technical drawing  
☐ 2-Dimensional artwork ☐ Photograph ☐ Text  
☐ Reproduction of work of art ☐ Jewelry design ☐ Architectural work

Year in Which Creation of This Work Was Completed

1995

This information must be given in all cases.

Date and Nation of First Publication of This Particular Work

Complete this information ONLY if this work has been published.

Month ► 11 Day ► 6 Year ► 1995

Nation

**COPYRIGHT CLAIMANT(S)** Name and address must be given even if the claimant is the same as the author given in space 2. ▼

Relios  
6815 Academy Parkway West NE  
Albuquerque, NM 87109

**Transfer** If the claimant(s) named here in space 4 is (are) different from the author(s) named in space 2, give a brief statement of how the claimant(s) obtained ownership of the copyright. ▼

APPLICATION RECEIVED

ONE DEPOSIT RECEIVED

TWO DEPOSITS RECEIVED

FUNDS RECEIVED

DO NOT WRITE HERE  
OFFICE USE ONLY

**MORE ON BACK ►** • Complete all applicable spaces (numbers 5-9) on the reverse side of this page.  
• See detailed instructions. • Sign the form at line 8.

DO NOT WRITE HERE

Page 1 of \_\_\_\_\_ pages

## NOTE

Under the law, the "author" of a "work made for hire" is generally the employer, not the employee (see instructions). For any part of this work that was "made for hire" check "Yes" in the space provided, give the employer (or other person for whom the work was prepared) as "Author" of that part, and leave the space for dates of birth and death blank.

See instructions before completing this space.

EXAMINED BY

FORM VA

CHECKED BY

☐ CORRESPONDENCE  
Yes
FOR  
COPYRIGHT  
OFFICE  
USE  
ONLY

DO NOT WRITE ABOVE THIS LINE. IF YOU NEED MORE SPACE, USE A SEPARATE CONTINUATION SHEET.

PREVIOUS REGISTRATION Has registration for this work, or for an earlier version of this work, already been made in the Copyright Office?

☒ Yes ☐ No If your answer is "Yes," why is another registration being sought? (Check appropriate box.) ▼
a. ☐ This is the first published edition of a work previously registered in unpublished form.b. ☐ This is the first application submitted by this author as copyright claimant.c. ☒ This is a changed version of the work, as shown by space 6 on this application.

If your answer is "Yes," give: Previous Registration Number ▼

Year of Registration ▼

DERIVATIVE WORK OR COMPILATION Complete both space 6a and 6b for a derivative work; complete only 6b for a compilation.

a. Preexisting Material Identify any preexisting work or works that this work is based on or incorporates. ▼

Prior registrations for underlying works VA 733-097, VA 749-909, VA 529-196

See instructions  
before completing  
this space.b. Material Added to This Work Give a brief, general statement of the material that has been added to this work and in which copyright is claimed. ▼  
revised design elements, namely, number of figures

DEPOSIT ACCOUNT If the registration fee is to be charged to a Deposit Account established in the Copyright Office, give name and number of Account.

Name ▼

Account Number ▼

Relios

DA086541

CORRESPONDENCE Give name and address to which correspondence about this application should be sent. Name/Address/Apt/City/State/ZIP ▼

Relios  
6815 Academy Parkway West NE  
Albuquerque, NM 87109

Area code and daytime telephone number ► ( 505 ) 345-5304

Fax number ► ( 505 ) 345-5445

Email ► rhaltom@relios.com

CERTIFICATION\* I, the undersigned, hereby certify that I am the

check only one ►

- ☐ author  
☐ other copyright claimant  
☐ owner of exclusive right(s)  
☒ authorized agent of Relios

Name of author or other copyright claimant, or owner of exclusive right(s) ▲

of the work identified in this application and that the statements made by me in this application are correct to the best of my knowledge.

Typed or printed name and date ▼ If this application gives a date of publication in space 3, do not sign and submit it before that date.

Susan Chasson

Robb Haltham

Date ► 10/19/2007

Handwritten signature (X) ▼



X

Certificate  
will be  
mailed in  
window  
envelope  
to this  
address:

Name ▼

Relios

Number/Street/Apt ▼

6815 Academy Parkway West NE

City/State/ZIP ▼

Albuquerque, NM 87109

## YOU MUST:

- Complete all necessary spaces
- Sign your application in space 8

SEND ALL 3 ELEMENTS  
IN THE SAME PACKAGE:

1. Application form
2. Nonrefundable filing fee in check or money order payable to Register of Copyrights
3. Deposit material

## MAIL TO:

Library of Congress  
Copyright Office  
101 Independence Avenue, S.E.  
Washington, D.C. 20559-6000As of July 1, 1999,  
the filing fee for  
Form VA is \$30.

\*17 U.S.C. § 506(e): Any person who knowingly makes a false representation of a material fact in the application for copyright registration provided for by section 409, or in any written statement filed in connection with the application, shall be fined not more than \$2,500.  
 June 1999—100,000  
 WEB REV: June 1999

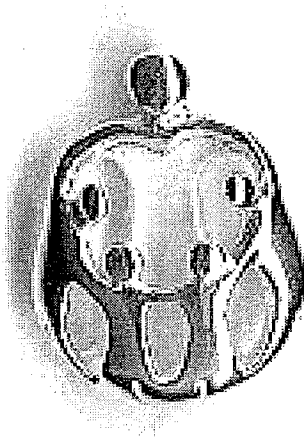

# FORM VA

For a Work of the Visual Arts  
UNITED STATES COPYRIGHT OFFICE

REGISTRATION NUMBER



VA VAU  
EFFECTIVE DATE OF REGISTRATION

Month Day Year

DO NOT WRITE ABOVE THIS LINE. IF YOU NEED MORE SPACE, USE A SEPARATE CONTINUATION SHEET.

## TITLE OF THIS WORK ▼

6-2502-183 - Loving Family 2 Parent 4 Child

## NATURE OF THIS WORK ▼ See instructions

Jewelry Design

## PREVIOUS OR ALTERNATIVE TITLES ▼

**Publication as a Contribution** If this work was published as a contribution to a periodical, serial, or collection, give information about the collective work in which the contribution appeared. Title of Collective Work ▼

If published in a periodical or serial give: Volume ▼ Number ▼ Issue Date ▼ On Pages ▼

## NAME OF AUTHOR ▼

Relios

## DATES OF BIRTH AND DEATH

Year Born ▼ Year Died ▼

Was this contribution to the work a "work made for hire"? ☒ Yes ☐ No

Author's Nationality or Domicile  
Name of Country

OR { Citizen of ► USA  
Domiciled in ►

Was This Author's Contribution to the Work

Anonymous? ☐ Yes ☒ No  
Pseudonymous? ☐ Yes ☒ No

If the answer to either of these questions is "Yes," see detailed instructions.

**NATURE OF AUTHORSHIP** Check appropriate box(es). See instructions

- ☐ 3-Dimensional sculpture ☐ Map ☐ Technical drawing  
☐ 2-Dimensional artwork ☐ Photograph ☐ Text  
☐ Reproduction of work of art ☒ Jewelry design ☐ Architectural work

## NAME OF AUTHOR ▼

## DATES OF BIRTH AND DEATH

Year Born ▼ Year Died ▼

Was this contribution to the work a "work made for hire"? ☐ Yes ☐ No

Author's Nationality or Domicile  
Name of Country

OR { Citizen of ►  
Domiciled in ►

Was This Author's Contribution to the Work

Anonymous? ☐ Yes ☐ No  
Pseudonymous? ☐ Yes ☐ No

If the answer to either of these questions is "Yes," see detailed instructions.

**NATURE OF AUTHORSHIP** Check appropriate box(es). See instructions

- ☐ 3-Dimensional sculpture ☐ Map ☐ Technical drawing  
☐ 2-Dimensional artwork ☐ Photograph ☐ Text  
☐ Reproduction of work of art ☐ Jewelry design ☐ Architectural work

Year in Which Creation of This Work Was Completed

1995

This information must be given in all cases.

Date and Nation of First Publication of This Particular Work

Complete this information ONLY if this work has been published.

Month ► 11 Day ► 6 Year ► 1995

Nation

**COPYRIGHT CLAIMANT(S)** Name and address must be given even if the claimant is the same as the author given in space 2. ▼

Relios  
6815 Academy Parkway West NE  
Albuquerque, NM 87109

**Transfer** If the claimant(s) named here in space 4 is (are) different from the author(s) named in space 2, give a brief statement of how the claimant(s) obtained ownership of the copyright. ▼

APPLICATION RECEIVED

ONE DEPOSIT RECEIVED

TWO DEPOSITS RECEIVED

FUNDS RECEIVED

DO NOT WRITE HERE  
OFFICE USE ONLY

MORE ON BACK ►

- Complete all applicable spaces (numbers 5-9) on the reverse side of this page.
- See detailed instructions.
- Sign the form at line 8.

DO NOT WRITE HERE

Page 1 of \_\_\_\_\_ pages

**NOTE**

Under the law, the "author" of a "work made for hire" is generally the employer, not the employee (see instructions). For any part of this work that was "made for hire" check "Yes" in the space provided, give the employer (or other person for whom the work was prepared) as "Author" of that part, and leave the space for dates of birth and death blank.

See instructions before completing this space.

EXAMINED BY \_\_\_\_\_

FORM VA

CHECKED BY \_\_\_\_\_

☐ CORRESPONDENCE  
Yes
FOR  
COPYRIGHT  
OFFICE  
USE  
ONLY

DO NOT WRITE ABOVE THIS LINE. IF YOU NEED MORE SPACE, USE A SEPARATE CONTINUATION SHEET.

PREVIOUS REGISTRATION Has registration for this work, or for an earlier version of this work, already been made in the Copyright Office?

☒ Yes ☐ No If your answer is "Yes," why is another registration being sought? (Check appropriate box.) ▼a. ☐ This is the first published edition of a work previously registered in unpublished form.b. ☐ This is the first application submitted by this author as copyright claimant.c. ☒ This is a changed version of the work, as shown by space 6 on this application.

If your answer is "Yes," give: Previous Registration Number ▼

Year of Registration ▼

DERIVATIVE WORK OR COMPILATION Complete both space 6a and 6b for a derivative work; complete only 6b for a compilation.

a. Preexisting Material Identify any preexisting work or works that this work is based on or incorporates. ▼

Prior registrations for underlying works VA 733-097, VA 749-909, VA 529-196

See instructions  
before completing  
this space.

b. Material Added to This Work Give a brief, general statement of the material that has been added to this work and in which copyright is claimed. ▼

revised design elements, namely, number of figures

DEPOSIT ACCOUNT If the registration fee is to be charged to a Deposit Account established in the Copyright Office, give name and number of Account.

Name ▼

Account Number ▼

Relios

DA086541

CORRESPONDENCE Give name and address to which correspondence about this application should be sent. Name/Address/Apt/City/State/ZIP ▼

Relios  
6815 Academy Parkway West NE  
Albuquerque, NM 87109

Area code and daytime telephone number ► ( 505 ) 345-5304

Fax number ► ( 505 ) 345-5445

Email ► rhaltom@relios.com

CERTIFICATION\* I, the undersigned, hereby certify that I am the

check only one ►

- ☐ author  
☐ other copyright claimant  
☐ owner of exclusive right(s)  
☒ authorized agent of Relios

Name of author or other copyright claimant, or owner of exclusive right(s) ▲

of the work identified in this application and that the statements made by me in this application are correct to the best of my knowledge.

Typed or printed name and date ▼ If this application gives a date of publication in space 3, do not sign and submit it before that date.

Susan Chiasson

Robt Halton

Date ► 10/19/2007

Handwritten signature (X) ▼

X

Certificate  
will be  
mailed in  
window  
envelope  
to this  
address:Name ▼  
Relios

Number/Street/Apt ▼

6815 Academy Parkway West NE

City/State/ZIP ▼

Albuquerque, NM 87109

## YOU MUST:

- Complete all necessary spaces
- Sign your application in space 8

SEND ALL 3 ELEMENTS  
IN THE SAME PACKAGE:

1. Application form
2. Nonrefundable filing fee in check or money order payable to Register of Copyrights
3. Deposit material

## MAIL TO:

Library of Congress  
Copyright Office  
101 Independence Avenue, S.E.  
Washington, D.C. 20559-6000As of July 1, 1999,  
the filing fee for  
Form VA is \$30.



# EXHIBIT D



NEWOUTLET.COM

Home View Cart

RINGS NECKLACES EARRINGS BRACELETS MATCHING SETS BROOCHES

Save Big with **FREE SHIPPING** on Order Over \$50

Search Products

Go

Shop By Type

- Rings
- Necklaces
- Earrings
- Bracelets
- Matching Sets
- Brooches & Pins
- Hair Accessories

Shop By Collections

- Animals
- Anklet
- Bridal Jewelry
- Cross
- Fleur De Lis
- Floral & Leaf
- Heart
- Horn
- Initial Letter
- Skull Crossbones
- Star & Moon

Enter your e-mail address to receive special offers.

Join Now

HACKER SAFE  
TESTED DAILY 24-JUL

Home > Necklaces >

## Sterling Silver Mother & Baby Pendant Necklace



Our Price:

\$28.00

Sale Price:

\$19.00

You Save

\$9.00!

Stock Status: In Stock

Availability:

Usually Ships in 24 Hours

Product Code: n561

+ Add Photo Email a Friend

Alternate Views

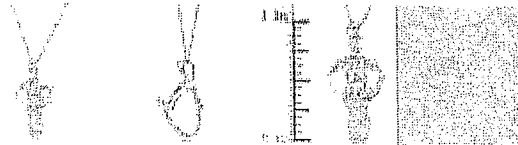

Description

Return Policy

Shipping Info

Depicting a baby adoringly held by its mother. It celebrates the incomparable love a mother feels for her heaven's gift. Pendant measures 1 inch tall and 1/2 inch wide. Dangles from 1 inch chain. A unique look for everyday.

Product Details

Item Code:

n561

Metal:

Sterling Silver, Stamped 925



Chain Length: 16 inch  
Chain Clasp: Spring Ring Clasp  
Pendant Size: 1 inch L X 1/2 inch W  
Necklace Weight: 4.7 grams

Note: Prices and availability are subject to change without notice. All measurements are approximate.

Share your knowledge of this product with other customers... Be the first to write a review.

Browse for more products in the same category as this item:

Necklaces  
Necklaces > Pendants & Locketts  
Mother's Day Gifts  
Metal Type > Sterling Silver  
Metal Type

## YOUR RECENTLY VIEWED ITEMS

1 Sterling Silver Mother & Baby Pendant Necklace \$19.00

